

# DUNHAM SURVEYING, S. C.

SURVEYING & SUBDIVIDING  
DELAVER, WISCONSIN 53115

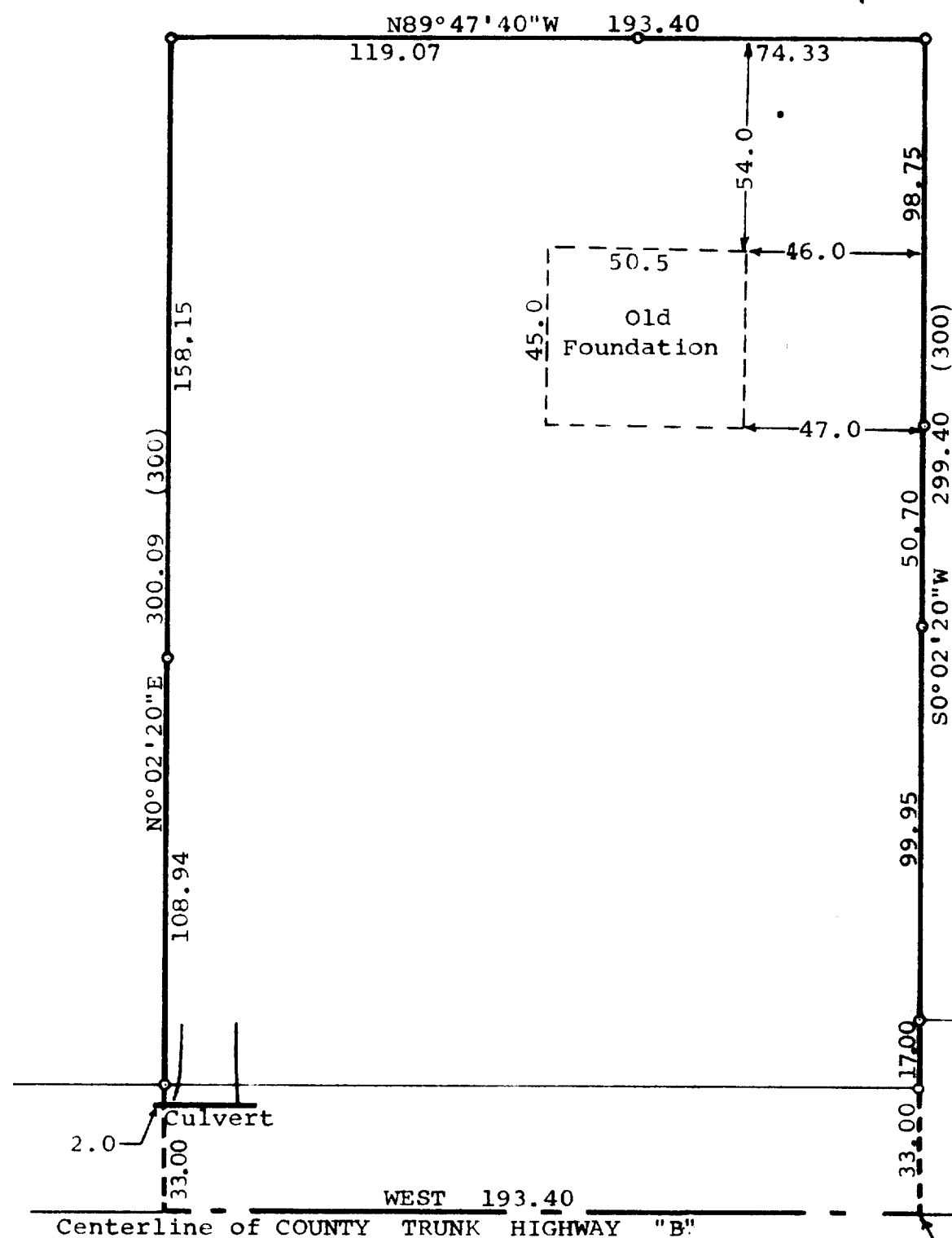

Scale - 1" = 40'  
 o = Iron Pipe Found  
 (0.00) = Recorded Distance  
 Note: Bearings referenced to the  
 centerline of County Trunk Highway "B"  
 assumed East-West.  
 Survey Ordered By: The Rauland Agency  
 118 Kenosha Street  
 Walworth, Wisconsin 53184

Southeast corner of the Southeast 1/4 of the  
 Northwest 1/4 of Section 23-1-16 as located  
 from iron pipes found.

STATE OF WISCONSIN)  
 COUNTY OF WALWORTH) SS

I, George T. Dunham, Surveyor, certify that I have  
 surveyed the property described as follows,  
 A parcel of land located in the southeast corner of  
 the Southeast 1/4 of the Northwest 1/4 of Section 23,  
 T 1 N, R 16 E, Village of Fontana, Walworth County,  
 Wisconsin, described as follows: Beginning at the  
 southeast corner of the Southeast 1/4 of the Northwest  
 1/4 of said Section 23; thence West along the 1/4 section  
 line 193.40 feet to a point; thence North 300 feet to  
 the property line of Country Club Estates Golf Course;  
 thence East along said property line 193.40 feet to a  
 point; thence South 300 feet to the place of beginning,  
 and that the above map is a true representation thereof and shows  
 the size and location of the property, its exterior boundaries, the  
 location of all visible structures and dimensions of all principal  
 buildings thereon, boundary fences, apparent easements, roadways  
 and visible encroachments, if any.  
 This survey is made for the use of the present owners of the property,  
 and also those who purchase, mortgage, or guarantee the title thereto  
 within one (1) year from date hereof.  
 December 14, 1981

*George T. Dunham*  
 George T. Dunham, Surveyor

